



maxiplas

Rainwater Tank Catalogue

www.maxiplas.com
orders@maxiplas.com
08 8359 4950



At Maxiplas, we pride ourselves on offering one of the widest selections of water tanks, all proudly crafted right here in South Australia. From compact 500 litre options to expansive 22,500 litre solutions, we have the perfect design and colour to match your needs and preferences.

With years of expertise under our belt, our professional team stands ready to offer friendly guidance and assist you in selecting the perfect product tailored to your needs. Whether it's choosing the right size, colour scheme, or configuration, count on us to provide expert advice every step of the way.

As an experienced locally-owned manufacturer, we are committed to excellence. Reach out to us at 08 8359 4950 or visit our website at www.maxiplas.com to learn more.

Remember, water is our most precious resource - let's use it wisely.

I CHOOSE SA[®]



maxiplas

Head Office & Factory
29-33 Woomera Ave,
Edinburgh, SA 5111

P 08 8359 4950
E orders@maxiplas.com
W www.maxiplas.com



Features and Benefits



Manufactured from UV stabilised food grade polyethylene
 Customisable overflows and outlets
 Moulded lifting lugs for easy lifting
 Mosquito proof inlet strainer and light guard
 Self-supporting roof (no centre support pole)
 One piece construction (no weakening due to cutting or screwing of lids)

25mm (1") brass outlet (10,000 Litre, 15,000 Litre)
 32mm (1 1/4") brass outlet (22,500 Litre)
 Brass outlet can be positioned at your choice anywhere at the bottom of the tank
 No taste or discolouration of water

Round Tank Standard Fittings

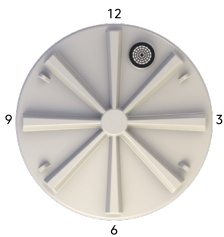

10,000L
Leaf Strainer

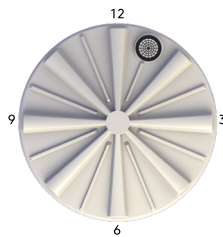

22,500L
Leaf Strainer



Brass Outlet &
Ball Valve

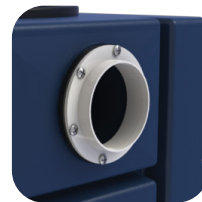

90mm Overflow
Outlet
Seal & Screws

Round Tank Specifications

Range	Height	Diameter	Inlet Height	Overflow	Outlet
Round 10,000L	2400mm	2580mm	2150mm	12:00/1:30/3:00/4:30/6:00/7:30/9:00/10:30	Optional
Round 15,000L	2400mm	3150mm	2020mm	12:00/3:00/6:00/9:00	Optional
Round 22,500L	2500mm	3700mm	2200mm	12:00/1:30/3:00/4:30/6:00/7:30/9:00/10:30	Optional

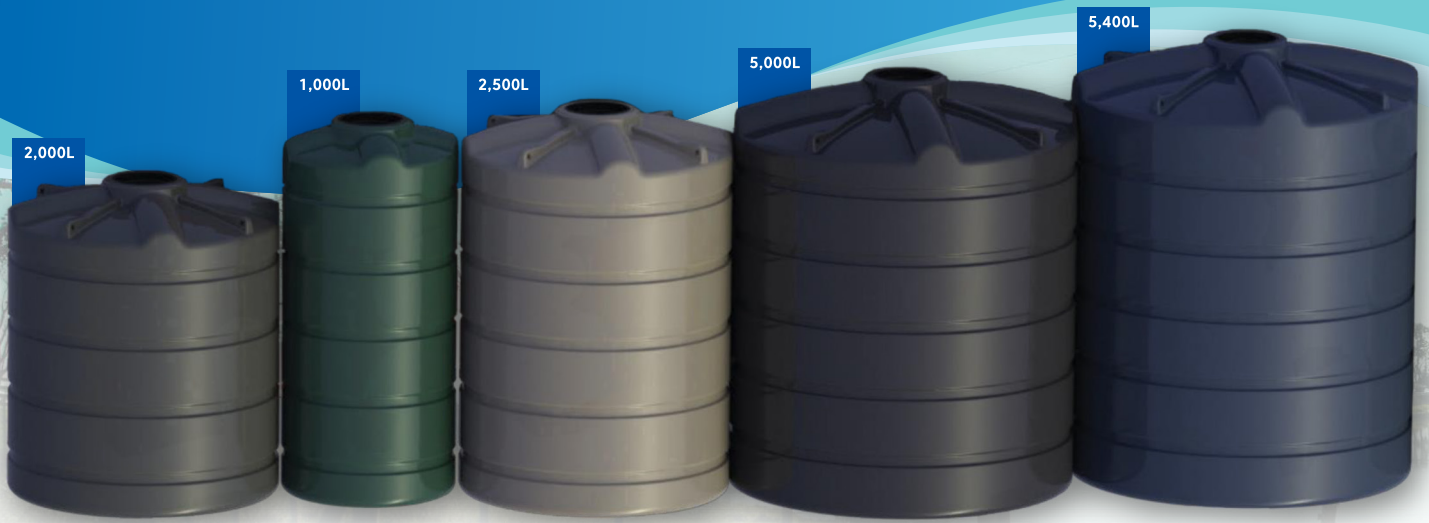

Features and Benefits

- Manufactured from UV stabilised food grade polyethylene
- Customisable overflows and outlets
- Moulded lifting lugs for easy lifting
- Mosquito proof inlet strainer and light guard
- Self-supporting roof (no centre support pole)
- One piece construction (no weakening due to cutting or screwing of lids)

- 20mm ($\frac{3}{4}$ ") pre moulded brass outlet
- Bucket height outlet 20mm ($\frac{3}{4}$ ") pre moulded brass outlet available at the 6 o'clock position
- Don't over tighten ball valve or bucket height tap
- No taste or discolouration of water

Round Tank Standard Fittings

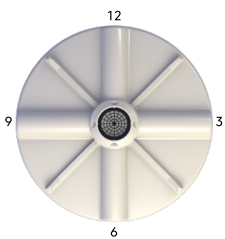

1,000L- 5,400 L
Leaf Strainer



Brass Outlet &
Ball Valve

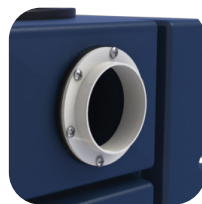

90mm Overflow
Outlet
Seal & Screws

Round Tank Specifications

Range	Height	Diameter	Inlet Height	Overflow	Outlet
Round 1,000L	1990mm	900mm	1990mm	12:00/3:00/6:00/9:00	3:00/9:00
Round 2,000L	1670mm	1400mm	1670mm	12:00/3:00/6:00/9:00	3:00
Round 2,500L	2040mm	1400mm	2040mm	12:00/3:00/6:00/9:00	3:00
Round 5,000L	2170mm	1800mm	2170mm	12:00/3:00/6:00/9:00	3:00
Round 5,400L	2320mm	1800mm	2320mm	12:00/3:00/6:00/9:00	3:00



Features and Benefits

- Manufactured from UV stabilised food grade polyethylene
- Uncompromised quality and design
- Slim design for narrow spaces
- One piece construction
- Easy installation
- Mosquito proof inlet strainer and light guard
- Overflow, outlet and inlets each available in two positions

- Brackets required (included in price refer installation instructions)
- Don't over tighten ball valve or bucket height tap
- No taste or discolouration of water

Maxicube Slim Standard Fittings



300mm Leaf Strainer

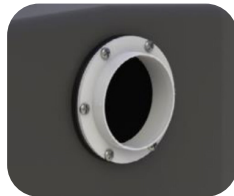

90mm Overflow Outlet Seal & Screws



25mm Threaded Brass Outlet

Maxicube Slim Specifications

Range	Height	Length	Width	Inlet Height	Inlet	Overflow Position	Outlet
Maxicube Slim 1,000L	1920mm	1450mm	450mm	1920mm	Left	Left/Right	Left/Right
Maxicube Slim 2,000L	2035mm	1500mm	750mm	2035mm	Left	Left/Right	Left/Right
1,000L Bucket height outlet available brass 20mm (3/4") pre moulded right hand side							
2,000L Bucket height outlet available brass 20mm (3/4") pre moulded left or right side							



Features and Benefits

Manufactured from UV stabilised food grade polyethylene
 Tanks are fitted with 2 x brass outlets at the bottom to allow the joining together of the tanks together with ease
 (1,000 Litre) 20mm (3/4"), (2,000 Litre & 3,000 Litre) 25mm (1")
 Mosquito proof inlet strainer and light guard
 New improved design and splendid looking tank to fit most application.

Sure to capture the eye on all new contemporary and existing homes
 Brackets Required (included in price refer installation instructions)
 Bucket height outlet brass 20mm (3/4") available each end pre moulded all tanks

UltralSlim Tank Standard Fittings

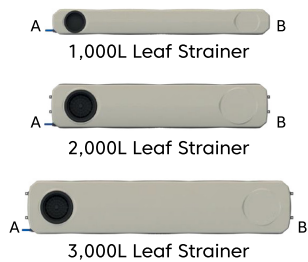

Brass Outlet & Ball Valve

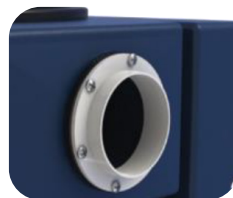

90mm Overflow Outlet Seal & Screws

UltralSlim Tank Specifications

Range	Height	Length	Width	Inlet Height	Inlet	Overflow Position	Outlet
UltraSlim 1,000L	1910mm	2400mm	275mm	1910mm	Left	Left/Right	Left/Right
UltraSlim 2,000L	1985mm	2400mm	495mm	1985mm	Left	Left/Right	Left/Right
UltraSlim 3,000L	2100mm	2920mm	590mm	2100mm	Left	Left/Right	Left/Right

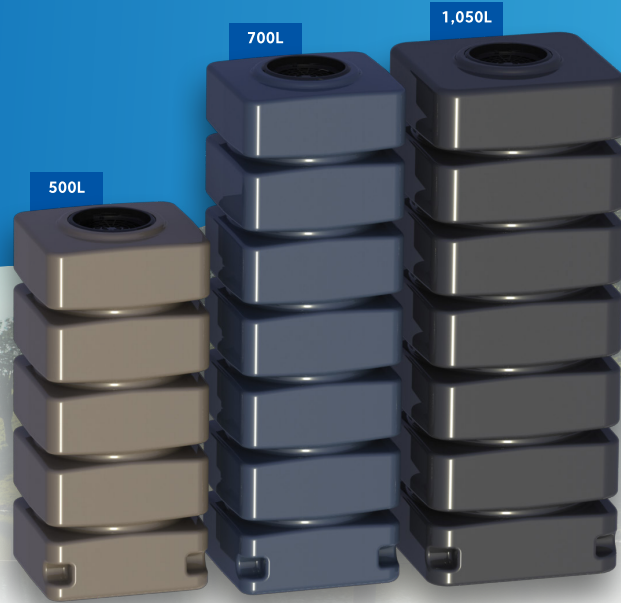

Features and Benefits

Manufactured from UV stabilised food grade polyethylene
 Uncompromised quality and design
 Easily installed
 Mosquito proof inlet strainer and light guard
 Optional bucket height outlet available 20mm brass located at 6 o'clock

Tanks are fitted with two 20mm (3/4") pre moulded brass outlets for easy connection

Note: Brackets required included in price (refer installation instructions)

Don't over tighten ball valve or bucket height tap
 No taste or discolouration of water

Maxicube Tank Standard Fittings

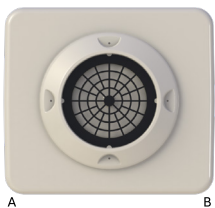

Leaf Strainer



Brass Outlet & Ball Valve

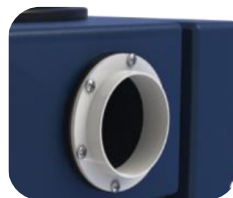

90mm Overflow Outlet Seal & Screws



Tanks can also be used for under deck installation (extra charges apply)

Maxicube Tank Specifications

Range	Height	Length	Width	Inlet Height	Overflow Position	Outlet
Maxicube 500L	1530mm	670mm	600mm	1530mm	12:00/3:00/6:00/9:00	Left/Right
Maxicube 700L	2100mm	670mm	600mm	2100mm	12:00/3:00/6:00/9:00	Left/Right
Maxicube 1,050L	2100mm	790mm	750mm	2100mm	12:00/3:00/6:00/9:00	Left/Right

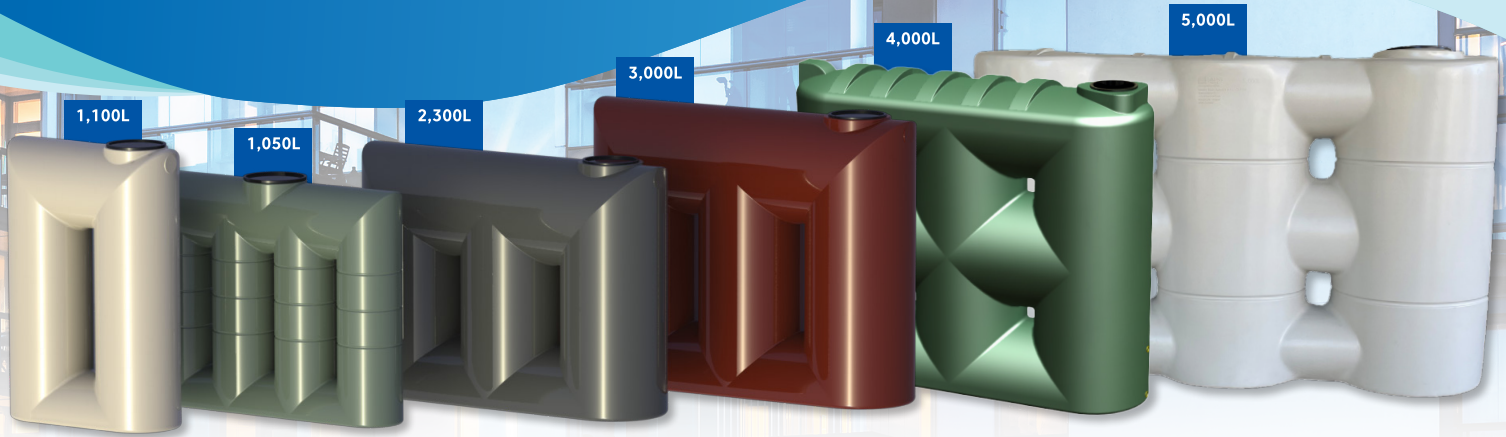

Features and Benefits

- Manufactured from UV stabilised food grade polyethylene
- Designed to exceed the test of time
- Maximum water storage and minimum surface area
- Slim design for narrow and tight spaces
- No taste or discolouration of water
- Mosquito proof inlet strainer and light guard

- 20mm (3/4") pre moulded brass outlet (1,050 Litre)
- 25mm (1") pre moulded brass outlet (1,100 Litre - 5,000 Litre)
- Don't over tighten ball valve or bucket height tap (1,050 Litre)
- Bucket height outlets available on request, extra charges apply (1,100 Litre, 2,300 Litre, 3,000 Litre, 4,000 Litre)

Urban Tank Standard Fittings



450 Superslim Leaf Strainer



Brass Outlet & Ball Valve

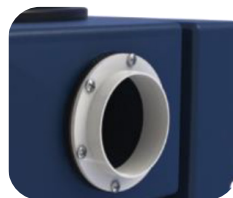

90mm Overflow Outlet Seal & Screws

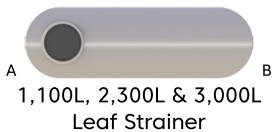

1,100L, 2,300L & 3,000L Leaf Strainer

Urban Tank Specifications

Range	Height	Length	Width	Inlet Height	Overflow Position	Outlet
Urban 1,050L	1655mm	2025mm	450mm	1655mm	Left/Right	Left/Right
Urban 1,100L	1800mm	1380mm	640mm	1800mm	Left/Right	Left/Right
Urban 2,300L	1720mm	2460mm	760mm	1720mm	Left/Right	Left/Right
Urban 3,000L	2020mm	2570mm	790mm	2020mm	Left/Right	Left/Right
Urban 4,000L*	2250mm	2750mm	810mm	2250mm	Left/Right	Left/Right
Urban 5,000L	2120mm	3320mm	1000mm	2120mm	Left/Right	Left/Right

*Manufactured by Rotoplas.

Capacities and dimensions are approximate due to variable shrinkage during the manufacturing process. In an ongoing commitment to product improvement, Maxiplas reserves the right to change product specifications at any time without notice.

Tank Colour Selection

We have brought together our most inspiring and useful colour selection for your Maxiplus Rain Water Tank, designed to complement a variety of homes.

High Demand Colours

Surfmist
Classic Cream
Merino
Beige
Mist Green
Rivergum
Heritage Green
Mountain Blue
Slate Grey
Heritage Red

Colours to Compliment

11. Shale Grey
12. Evening Haze
13. Dune
14. Jasper
15. Monument

Colours are shown for illustration purposes only and may vary. Colour Range shown is only the most popular options. Ask us if we are able to do your desired colour! More colours available.

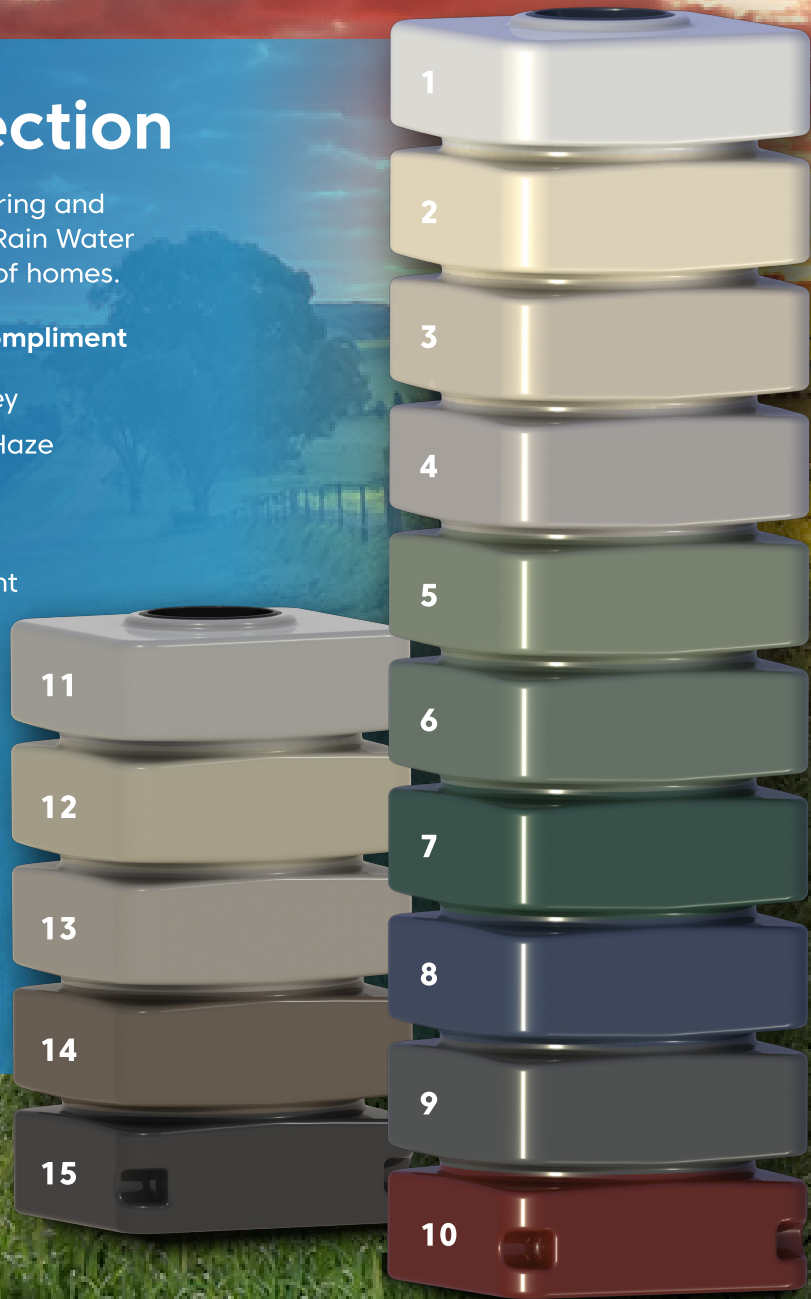

maxiplus



Shimge Jet 250 Garden Pump



Stainless steel surface mounted pressure pump suitable for garden use only

- Run-dry protection to prevent motor damage if the tank is empty
- Maximum flow rate 50 litres/min
- Runs up to 4 outlets
- 2 year warranty

SHIMGE[®]
-----for better life

Model	Warranty	kW	Flow Rate	Max. Head	Head Range	Outlets
JET250G2	2 years	0.25	50 L/min	28 m	4-28 m	Up to 4

Shimge Jet 250 Auto-Changeover Pump (Toilet Supply)



Stainless steel surface mounted pressure pump with inline filter and automatic changeover device that switches from mains to rainwater. Ideal for household water supply to toilet and laundry.

- Runs up to 2 outlets
- Maximum flow rate 50 litres/min
- Includes suction filter
- 2 year warranty

SHIMGE[®]
-----for better life

Model	Warranty	kW	Flow Rate	Max. Head	Head Range	Outlets
JET250G2	2 years	0.25	50 L/min	28 m	4-28 m	Up to 2

Grundfos SCALA1 5-55 Self Priming Booster Pump



- All-in-one booster pump suitable for larger homes requiring water supply to two or more bathrooms
- Approved for drinking water
- Easy "Plug & Pump" bluetooth installation
- Quiet operation (55db max.)
- Twin pump enabled

GRUNDFOS

Model	Warranty	kW	Flow Rate	Max. Head	Sound Pressure	Outlets
SCALA1 5-55	2 years	1	80 L/min	55 m	Max. 55dB	Up to 5

Priem Submersible Pump with Hydraulic Changeover Valve (Toilet Supply)



Submersible pressure pump with a brass water diverter that will automatically use tank rainwater and when empty will automatically change over to mains.

Maximum flow rate 80 litres/min

Easy to install requiring no electronic controls

Integrated pressure controller 220kPa cut in

100% Hydraulic - no electronics

Valve has all watermark certified components

Model	Warranty	Flow Rate	Outlets
DS5.1-40/5A	2 Years	80 L/min	Up to 6

DAB Esybox Mini 3 Whole House Pump



Compact automatic variable speed pressure system ideal for whole house water supply, single or two storey

Inverter technology for greater energy efficiency

8 tap outlets

Maximum flow rate 80 litres/min

4 year warranty

DAB

Model	Warranty	Flow Rate	Max. Head	Outlets
Esybox Mini 3	4 Years	80 L/min	50 m	Up to 8

Essential Site Preparation

Please follow this brief guide for the correct base preparation to ensure a correct foundation is laid for your Maxiplus Rain Water Tank.

Please note that damage resulting from improper tank base preparation or movement is not covered by the warranty. Please consider that 1,000L of water weighs 1,000kg, keeping in mind that your Rain Water Tank can weigh up to 400kg and this is a significant force. Inadequately prepared foundations may not support the weight of a full tank, leading to potential subsidence.

Please note that Maxiplus accepts no responsibility for tank base failure.

Note: Incorrect site preparation or installation may void your warranty.

Concrete Base

A concrete slab is the most suitable base for your Maxiplus Rain Water Tank

A minimum concrete thickness of 100mm is required for constructing the base

For tanks positioned on sloped terrain, the slab thickness should be increased to a higher grade

The slab must be flat, smooth and level

Slabs must be large enough to support all edges of the tank, and should be at least 100mm longer and wider than the tank

Crusher Dust Base

Crusher dust bases are preferred for larger diameter round tanks

The crusher dust must have no particles larger than 5mm diameter

The crusher dust is to be 100mm thick

It must be compacted, level and flat

Install a border around the crusher dust to prevent erosion from heavy rain

The base should be large enough to support all edges of the tank

Tank may be filled straight away

Sand is not a suitable alternative

Note: Care must be taken when positioning the tank on a crusher dust base. This will ensure it does not dig in and create an uneven surface.

Delivery Requirements

Upon ordering a Maxiplus Rain Water Tank 10,000 Litres and above, please complete the following check list:

Site access must be free of overhead obstructions (tree branches or powerlines)

Sufficient turning area and parking must be available for a truck and trailer with approximate length of 18 metres

Ensure that surfaces are flat, firm, and dry

If there are any unsafe work conditions, please inform Maxiplus

Note: Weather conditions, including high winds and precipitation, may cause delivery delays

It's essential that a sufficient number of adult able bodied person(s) are available to assist the Maxiplus driver with delivery of your Maxiplus Rain Water Tank. This will ensure no breaches of occupational health and safety.

Slimline tanks - 1,000L - minimum of ONE able bodied person who can assist.

Slimline tanks - 2,300L - minimum of TWO able bodied person who can assist.

Slimline tanks - 3,000L - minimum of THREE able bodied persons who can assist.

Slimline tanks - 5,000L - minimum of FOUR able bodied persons who can assist.

Round tanks - 5,000L and below - minimum of ONE able bodied person who can assist.

Round tanks - 10,000L and 15,000L - minimum of TWO able bodied person who can assist.

Round tank - 22,500L - minimum of THREE able-bodied persons who can assist

Note: This is excluding the Maxiplus Driver. Please be advised that insufficient assistance onsite may delay the delivery.

Please ensure children, pets and animals are kept well clear during unloading.

For terms and conditions please visit www.maxiplas.com



maxiplas

Head Office & Factory
29-33 Woomera Ave,
Edinburgh, SA 5111

P 08 8359 4950
E orders@maxiplas.com
W www.maxiplas.com